Naturblick
am Neuhauserwald

SCHÜTZENSTRASSE 55

Wohnungs-Nr.: 2.1
Etage: 2. OG
Zimmer: 4.5
Wohnfläche: 150 m²

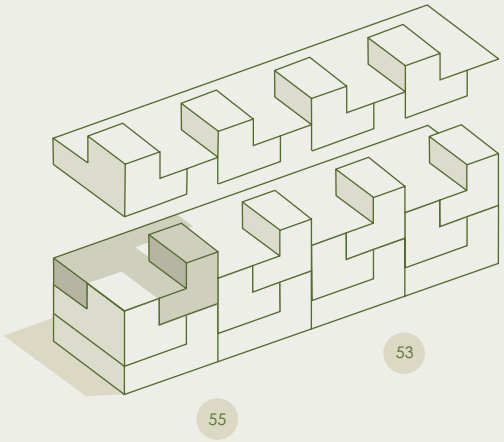

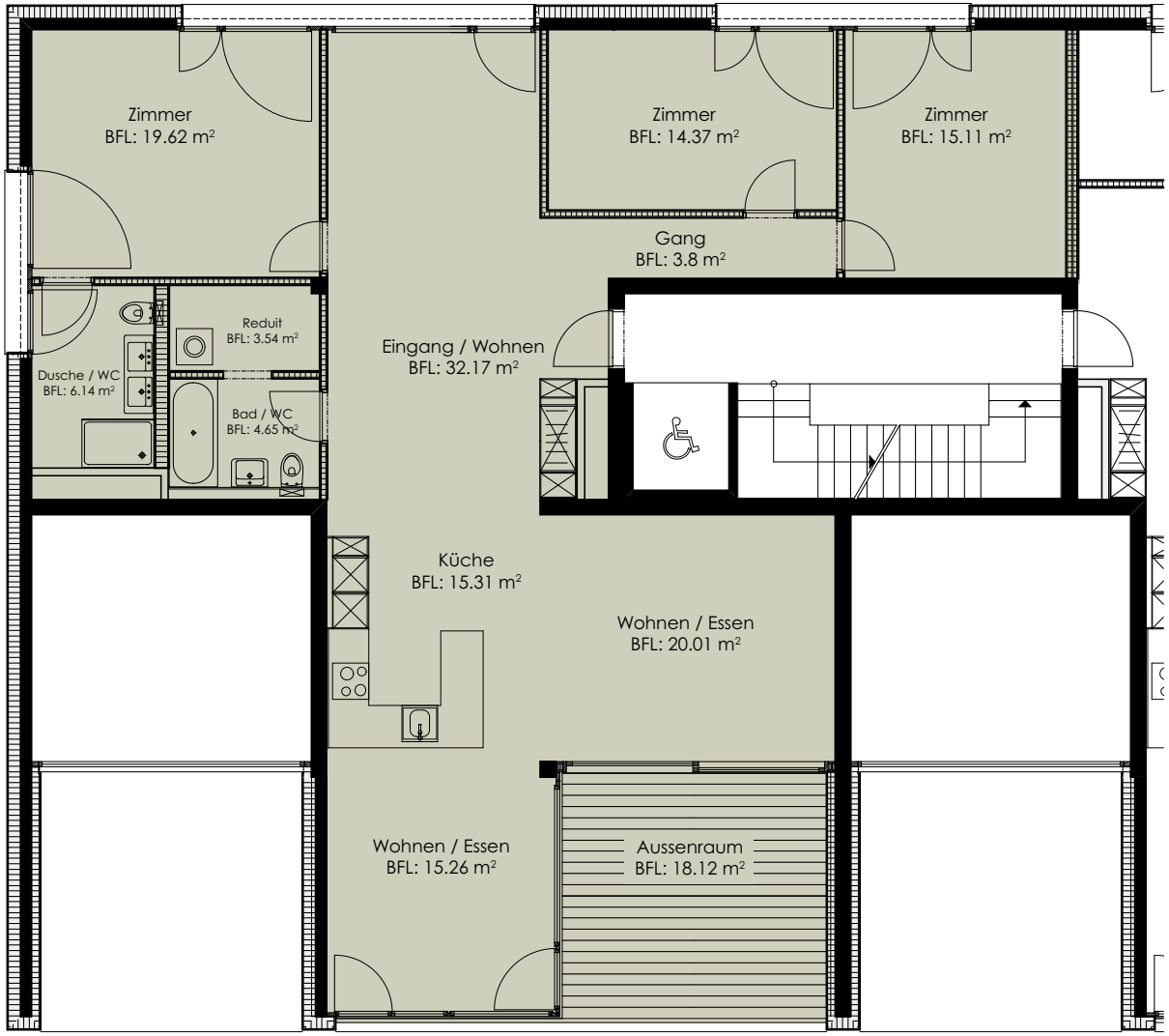

www.naturblick-neuhausen.ch